



Certificate SGS-COC-009249
SGS-CW-009249

The management system of
CELULOSA ARAUCO Y CONSTITUCIÓN S.A.
Planta Licancel

Camino a Iloca Km. 3, Comuna de Licantén,
Región del Maule, Chile

has been assessed and certified as meeting the requirements of

Chain-of-Custody

The company was assessed against the following standards:
FSC-STD-40-004 V2-1 Standard for COC Certification – October 2011
and
FSC-STD-40-005 V2-1 Standard for Company Evaluation of FSC Controlled Wood – April 2007
and
FSC-STD-50-001 V1-2 Standard Requirements for use of the FSC trademarks by
Certificate Holders - November 2010

for the products detailed in the scope below

Purchase of FSC Mix and FSC Controlled Wood Pine Logs and Chips, for the production (Credit System) and sale of FSC Mix and FSC Controlled Wood Pine ECF bleached and Unbleached Kraft Pulp, in Licancel Pulp Mill and Trading office in Santiago City, Chile, including outsourced storage services.

Compra de Rollizos y Astillas de Pino, FSC Mix y FSC Controlled Wood para la producción y venta de celulosa Kraft Blanqueada y No blanqueada ECF de Pino FSC Mix y FSC Controlled Wood por Sistema de Créditos, en Planta de Celulosa Licancel y Oficina Comercial en la ciudad de Santiago de Chile, incluyendo servicios externos de almacenamiento.

This certificate is valid from 23 February 2017 until 22 February 2022
Issue 3. Certified since February 2012
SGS Ref # CL12/009249

Authorised by

SGS South Africa (Pty) Ltd
PO Box 90 Gallo Manor 2052, Harrowdene Office Park Building 1 Western Service Road Woodmead
Johannesburg 2191 South Africa
t +27 (0) 11 800-1000 f +27 (0) 11 800-1020 <http://www.sgs.com/en/Agnculture-Food/Forestry/>



The mark of responsible forestry



This certificate itself does not constitute evidence that a particular product supplied by the certificate holder is FSC-certified (or FSC Controlled Wood). Products offered, shipped or sold by the certificate holder can only be considered covered by the scope of this certificate when the required FSC claim is clearly stated on invoices and shipping documents.
This certificate remains the property of SGS and shall be returned upon request.

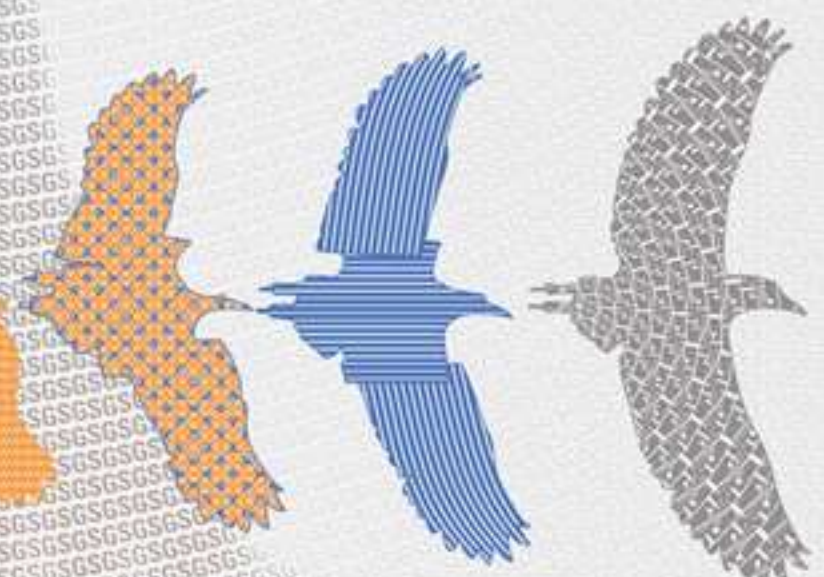

This document is a Web version of SGS certificate for electronic use exclusively. It shall only be available by clicking on SGS Certification Mark which has been posted on Your website. It shall not be printed in anyway. This document is copyright protected. No content or appearance may be reproduced without the express written permission of SGS. Any misuse, alteration, forgery or falsification is unlawful.